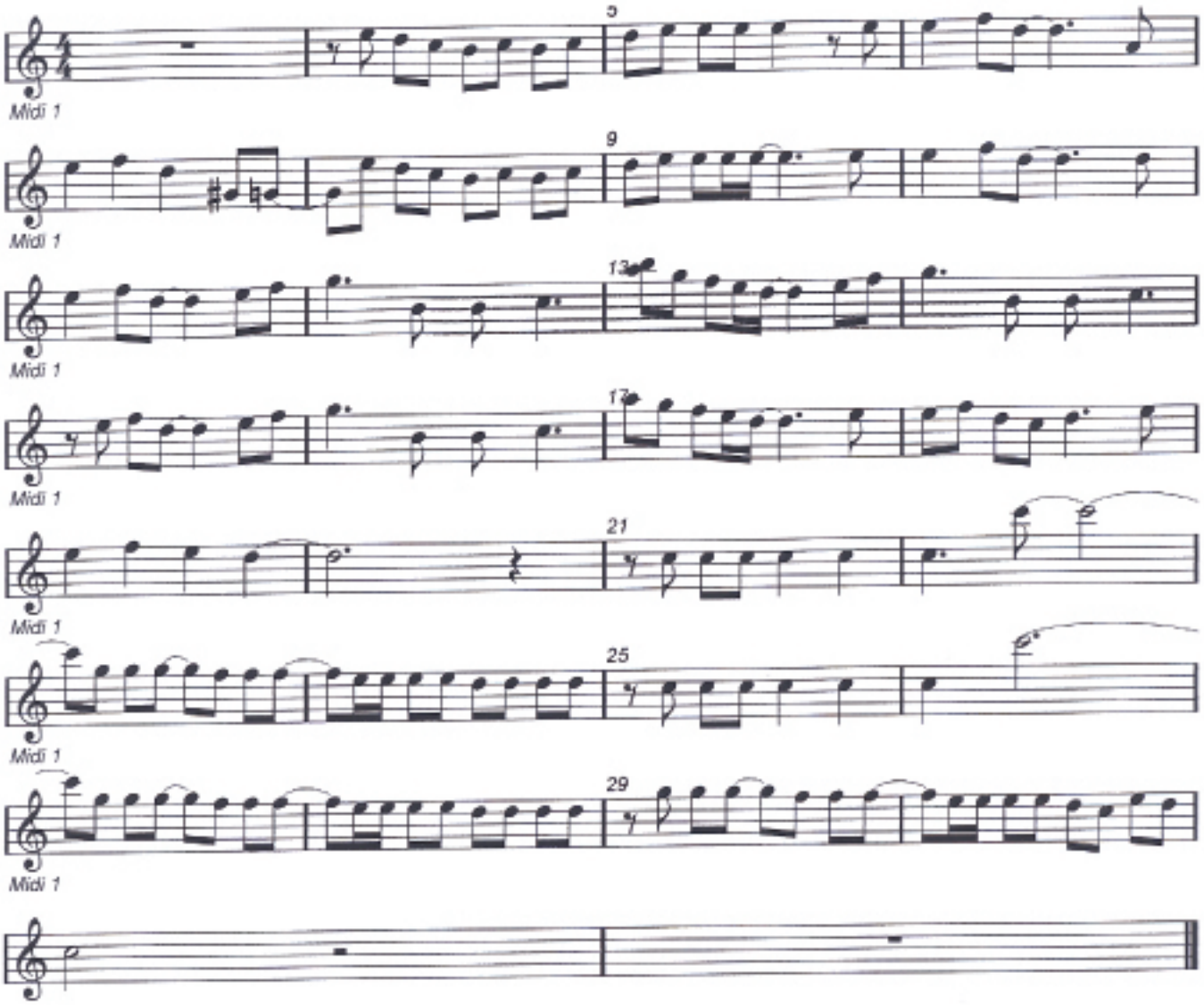E' COME UN GIOCO (P. Canzi - M. Bonino)